

**First Floor Plan - Proposed**

Date: May 14, 2018      Scale: 1/4" = 1'-0"      c. 2018

Project: Upland Road, LLC  
 26-28 Upland Road, Apt. 1  
 Somerville, MA 02143

Architect: Leabman Real Estate Services LLC  
 120B Seaver St, Brookline, MA 02445  
 Tel: (617) 529-3449  
 mleabman@rcn.com

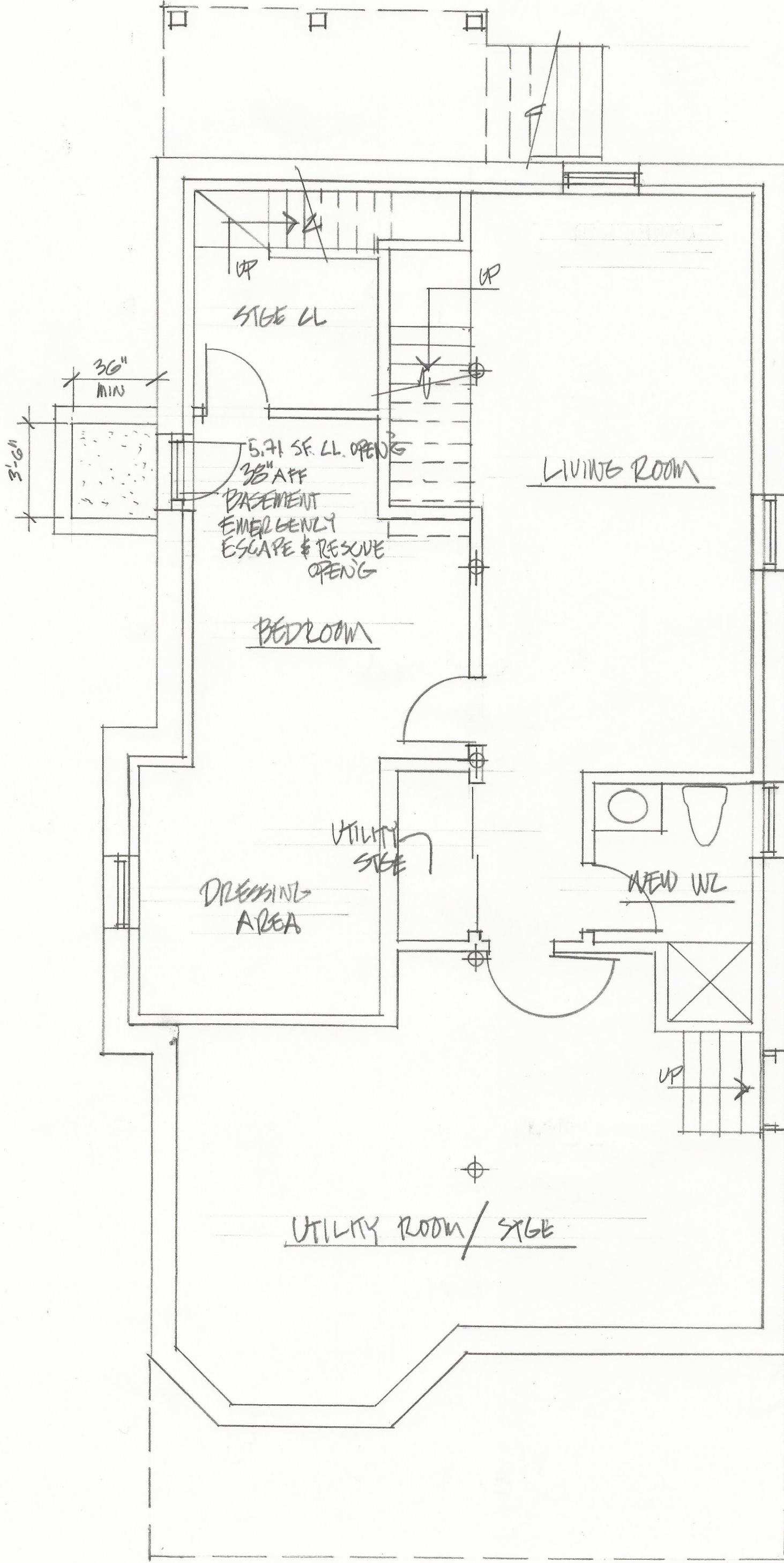

**Basement Plan - Proposed**

Date: May 14, 2018      Scale: 1/4" = 1'-0"      c. 2018

**Project:**  
 Upland Road, LLC  
 26-28 Upland Road, Apt. 1  
 Somerville, MA 02143

**Architect:**  
 Leabman Real Estate Services LLC  
 120B Seaver St, Brookline, MA 02445  
 Tel: (617) 529-3449  
 mleabman@rcn.com

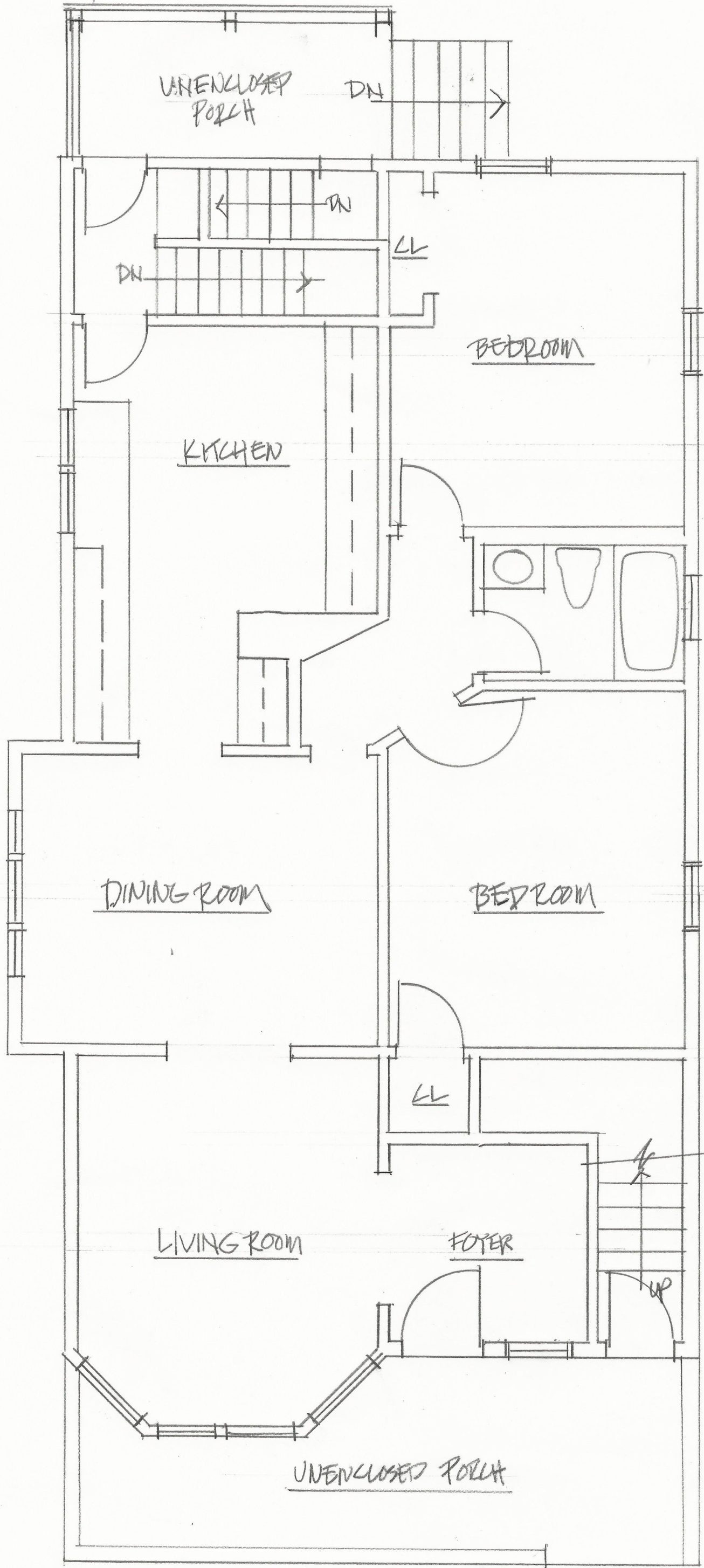

**First Floor Plan - Existing**

Date: May 14, 2018      Scale: 1/4" = 1'-0"      c. 2018

Project: Upland Road, LLC      Architect: Leabman Real Estate Services LLC  
 26-28 Upland Road, Apt. 1      120B Seaver St, Brookline, MA 02445  
 Somerville, MA 02143      Tel: (617) 529-3449  
 mleabman@rcn.com

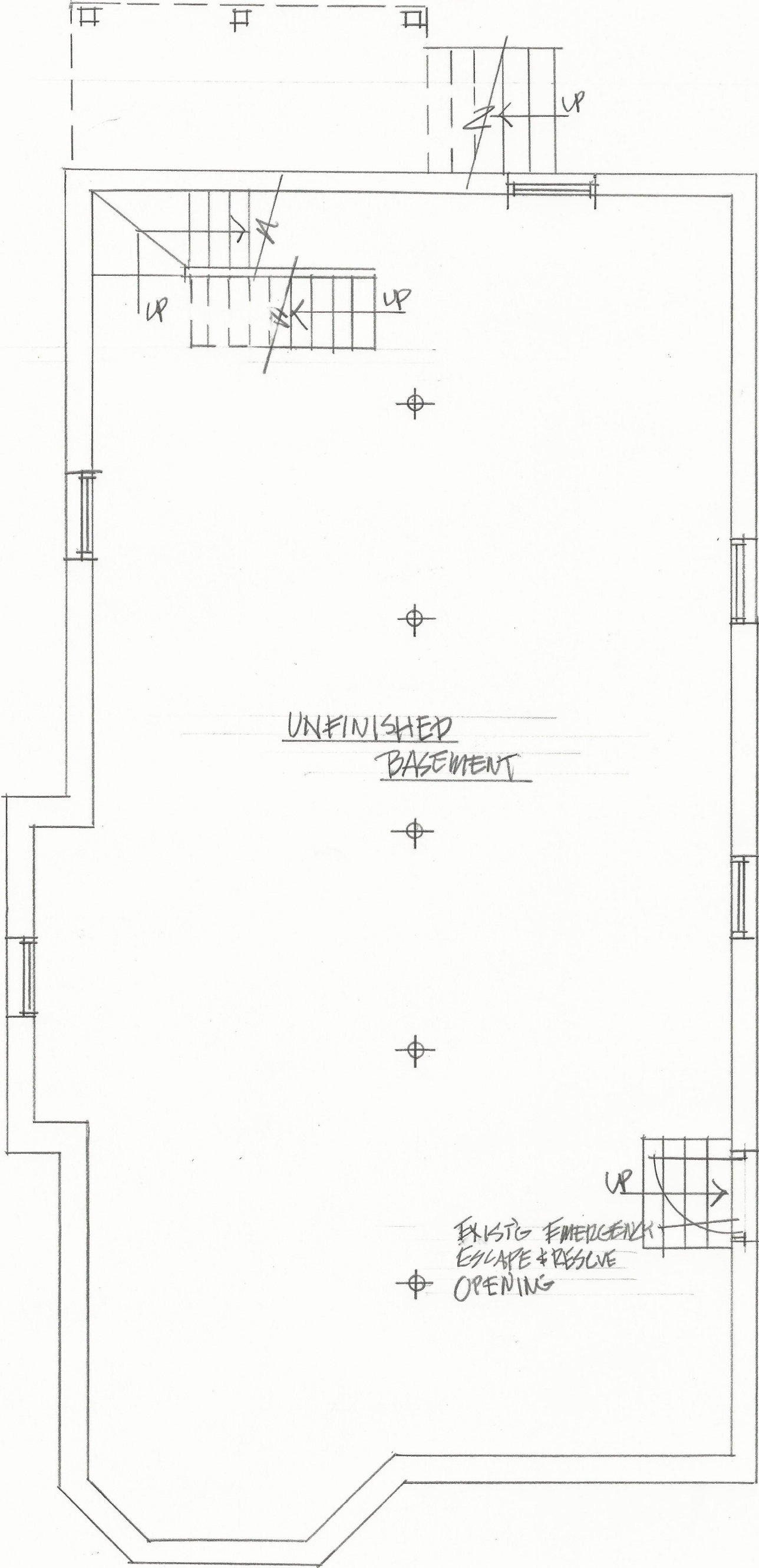

**Basement Plan- Existing**

Date: May 14, 2018 Scale: 1/4" = 1'-0

c. 2018

**Project:**  
 Upland Road, LLC  
 26-28 Upland Road, Apt. 1  
 Somerville, MA 02143

**Architect:**  
 Leabman Real Estate Services LLC  
 120B Seaver St, Brookline, MA 02445  
 Tel: (617) 529-3449  
 mleabman@rcn.com



**Elevation**

Date: May 14, 2018

Scale: 1/4" = 1'-0"

c. 2018

**Project:**

Upland Road, LLC  
 26-28 Upland Road, Apt. 1  
 Somerville, MA 02143

**Architect:**

Leabman Real Estate Services LLC  
 120B Seaver St, Brookline, MA 02445  
 Tel: (617) 529-3449  
 mleabman@rcn.com